

Now there's an
easy and inexpensive
way to tie your dictation
and transcription
workflow together
with your EMR.



Request a **live demo**—visit
www.WebChartMD.com or call
1-877-858-6677 x105.



WebChartMD
brought my EMR and
transcription team
together.



Seamless integration of EMR and transcription.

www.webchartmd.com

P.O. Box 6154 | Johnson City, TN 37602
Tel: 877.858.6677 | Fax: 469.342.8170



Seamless integration of EMR and transcription.

With **WebChartMD**, your EMR and transcription team work beautifully together! WebChartMD totally integrates voice capture, transcription workflow and importing documents to your EMR. Plus, WebChartMD's wide array of features—like auto-print and autofax, online document review and e-signing—add flexibility and new workflow options for Providers and support staff.

WebChartMD takes any number of in-house and outside transcription resources and seamlessly interfaces them into your EMR, PACS or RIS system.

How will **WebChartMD** integrate with my EMR system?

WebChartMD uses your outbound data feed to automatically populate templates with patient demographics. Completed documents import directly into your EMR via an inbound data feed written in HL7 or any other specified format.

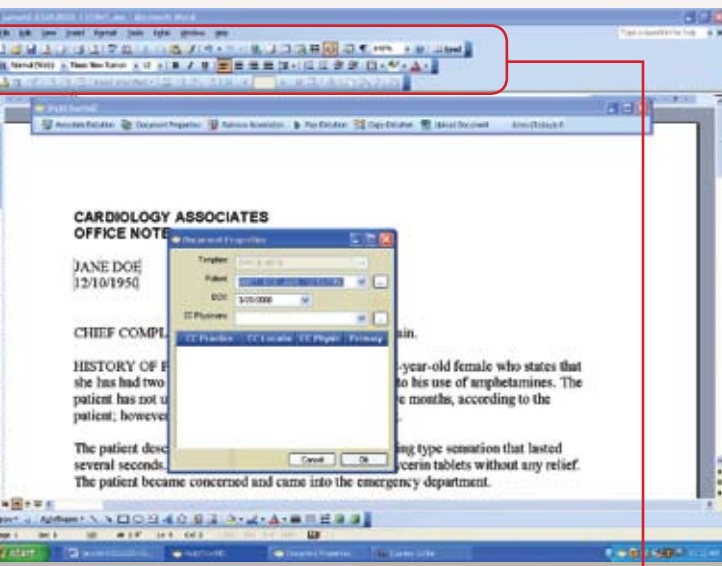

How it works

Care providers dictate via telephone or digital recorders, and upload their audio files to WebChartMD. Transcriptionists type in their own Microsoft Word® and upload finished documents to WebChartMD, where they can be immediately imported into your EMR. Or, use WebChartMD to edit, print, auto-fax, e-sign, and more from virtually any internet accessible computer before importing to your EMR.

Transcriptionists love WebChartMD because it allows them to type in their own **Microsoft Word®**, so all dictionaries and tools work just like always.

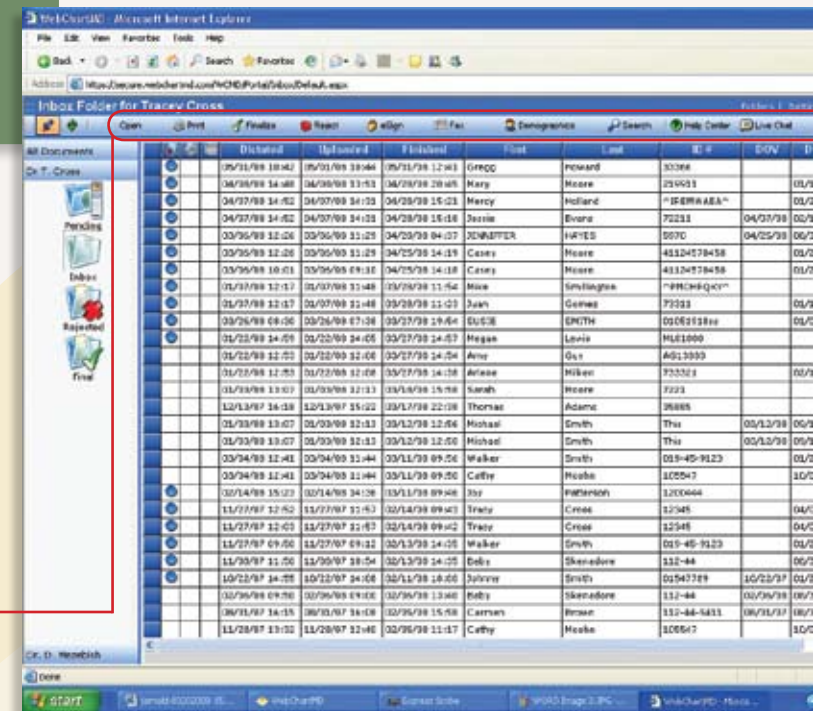

Hospitals and clinics love WebChartMD because it simplifies their dictation workflow and complements their EMR's functionality.